

Brain Sprain

ALTO SAX 1

By ANDY CLARK

UNISON PATTERNS

(A) MEDIUM ROCK TEMPO

MEDIUM ROCK TEMPO

4

13

17

Alto Sax 1

21

25

To CODA

29

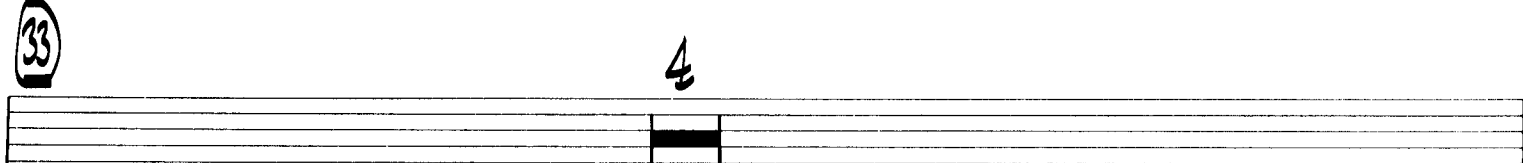

33

37

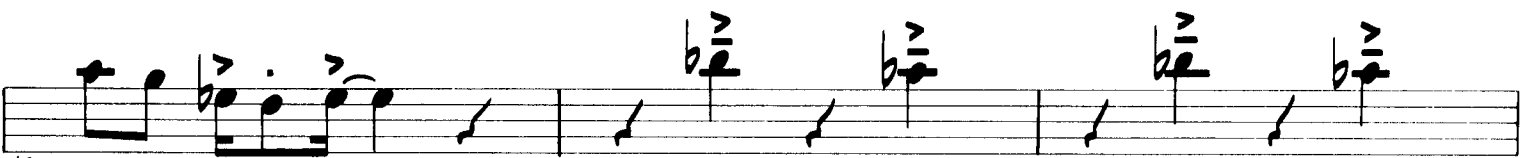

40

D.S. AL CODA

43

CODA

45

47

ff

Brain Sprain

ALTO SAX 2

By ANDY CLARK

UNISON PATTERNS

(A) MEDIUM ROCK TEMPO

MEDIUM ROCK TEMPO

4

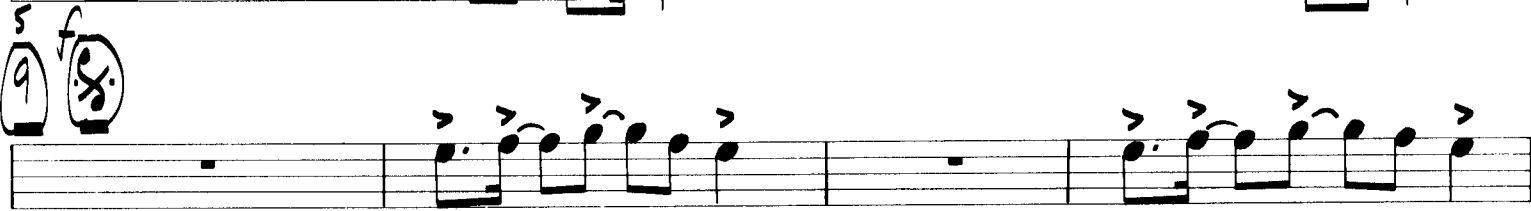
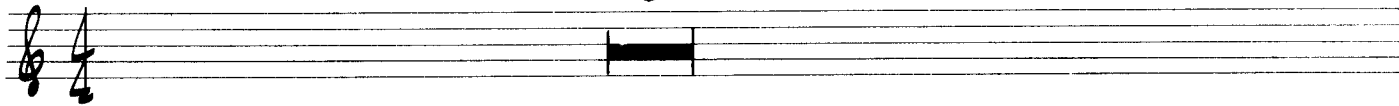

Alto Sax 2

21

25

To CODA 

29

33

4

37

40

ff

O.S. AL CODA

43

 CODA

45

47

ff

Tenor Sax 1

21

25

29

33

4

37

40

43

~~C~~ CODA

47

Brain Sprain

TENOR SAX 1

By ANDY CLARK

UNISON PATTERNS

(A) MEDIUM ROCK TEMPO

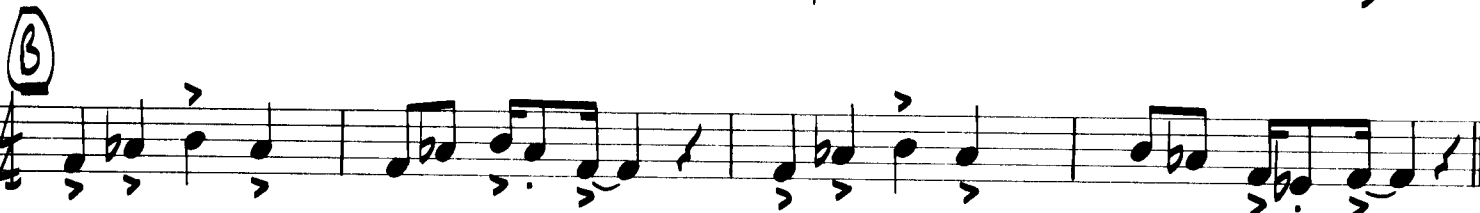

MEDIUM ROCK TEMPO

4

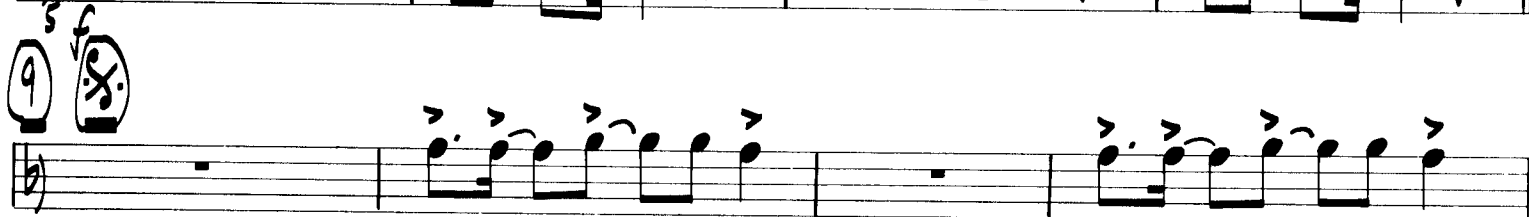
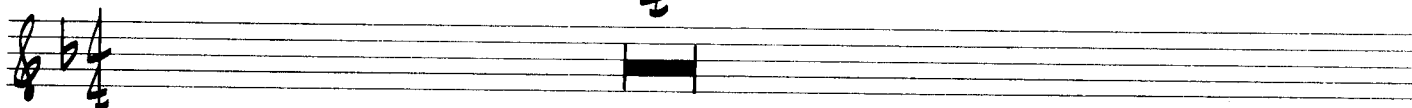

Brain Sprain

TENOR SAX 2

By ANDY CLARK

UNISON PATTERNS

(A) MEDIUM ROCK TEMPO

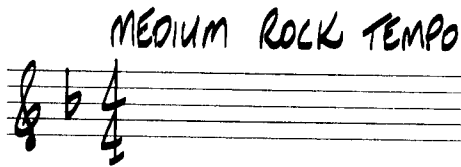
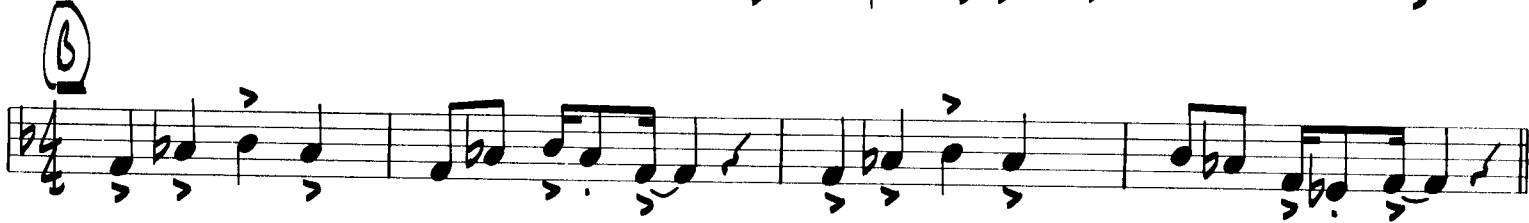

Tenor Sax 2

21

33

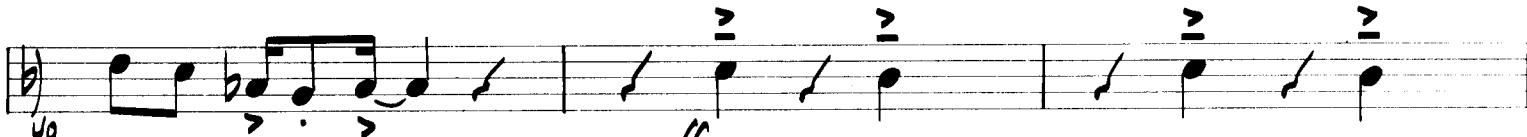

⊕ CODA

Brain Sprain

BARITONE SAX

By ANDY CLARK

UNISON PATTERNS

(A) MEDIUM ROCK TEMPO

MEDIUM ROCK TEMPO

BASS:

Baritone Sax

21

33

~~C~~ CODA

Brain Sprain

TROMBONE 1

By ANDY CLARK

UNISON PATTERNS

(A) MEDIUM ROCK TEMPO

MEDIUM ROCK TEMPO

Trombone 1

(21)

TO CODA

(33)

D.S. AL CODA

⊕ CODA

Trombone 2

21

33

☉ CODA

Brain Sprain

TROMBONE 3

By ANDY CLARK

UNISON PATTERNS

(A) MEDIUM ROCK TEMPO

(B)

MEDIUM ROCK TEMPO

BASS: *f*

(9) (8)

Trombone 3

(21)

25

29

TO CODA

(33)

37

40

D.S. AL CODA

43

⊕ CODA

45

47

Brain Sprain

TRUMPET 1

By ANDY CLARK

UNISON PATTERNS

(A) MEDIUM ROCK TEMPO

(B)

MEDIUM ROCK TEMPO

4

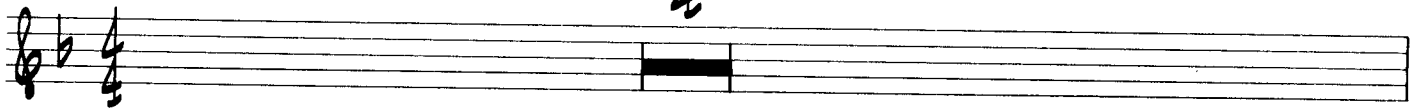

(9) *f* (8)

Trumpet 1

21

33

4

⊘ CODA

Brain Sprain

TRUMPET 2

By ANDY CLARK

UNISON PATTERNS

(A) MEDIUM ROCK TEMPO

MEDIUM ROCK TEMPO

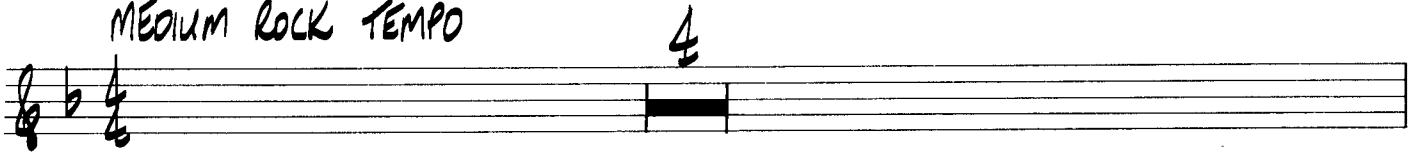

Trumpet 2

21

25

To CODA

29

33

4

37

40

ff

(D.S. AL CODA)

43

CODA

47

Brain Sprain

TRUMPET 3

By ANDY CLARK

UNISON PATTERNS

(A) MEDIUM ROCK TEMPO

(B)

MEDIUM ROCK TEMPO

4

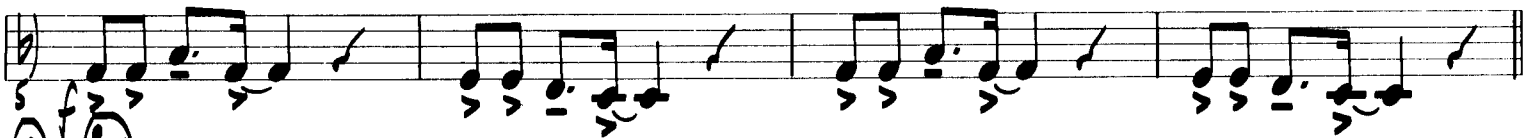

Trumpet 3

21

TO CODA ⊕

33

4

DS. AL CODA

⊕ CODA

Brain Sprain

GUITAR

By ANDY CLARK

UNISON PATTERNS

(A) MEDIUM ROCK TEMPO

MEDIUM ROCK TEMPO

4

Eb Eb7 Ab Bb Ab/bb Eb Eb Eb7 Ab Bb Ab/bb Eb

9 8 f Ebmi Eb Ab/bb Db/Eb Ab/bb Eb Ebmi Eb Ab/bb Db Ab/bb Eb

Ebmi Eb Ab/bb Db Ab/bb Eb Ebmi Eb Ab/bb Db Ab/bb Eb

Eb Eb7 Ab Bb Ab/bb Eb Eb Eb7 Ab Bb Ab/bb Eb

Guitar

(2) Ebm1 Eb Ab/Bb Db Ab/Bb Eb Ebm1 Eb Ab/Bb Db Ab/Bb Eb

Ebm1 Eb Ab/Bb Db Ab/Bb Eb Ebm1 Eb Ab/Bb Db Ab/Bb Eb

Eb Eb7 Ab Bb7 Ab/Bb Eb Eb Eb7 Ab Bb7 Ab/Bb Eb TO CODA

(33)

37

Eb7 Db7/Eb Eb7 Db7/Eb

Eb7 Db7/Eb Eb7 Db7 Eb7 (D.S. AL CODA)

☉ CODA

Eb Eb7 Ab Bb7 Ab/Bb Eb

Eb Eb7 Ab Bb7 Ab/Bb Eb Db D Eb Db D Eb

Brain Sprain

PIANO

By ANDY CLARK

UNISON PATTERNS

A MEDIUM ROCK TEMPO

MEDIUM ROCK TEMPO

Piano

9  Eb mi Eb Ab/bb Db/Eb Ab/Bb Eb Eb mi Eb Ab/bb Db/Eb Ab/Bb Eb

13 Eb mi Eb Ab/bb Db/Eb Ab/Bb Eb Eb mi Eb Ab/bb Db/Eb Ab/Bb Eb

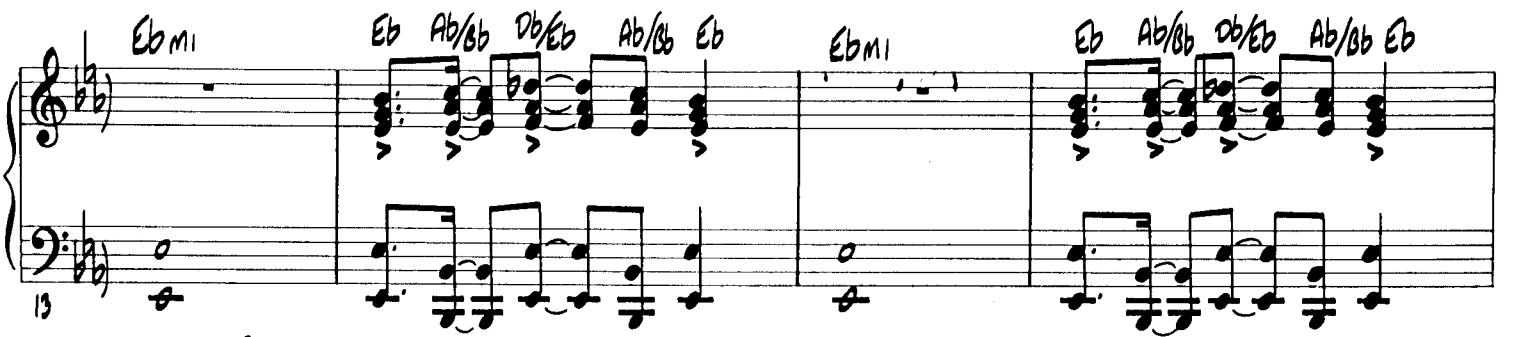

17 Eb Eb7 Ab Bb Ab/Bb Eb Eb Eb7 Ab Bb Ab/Bb Eb

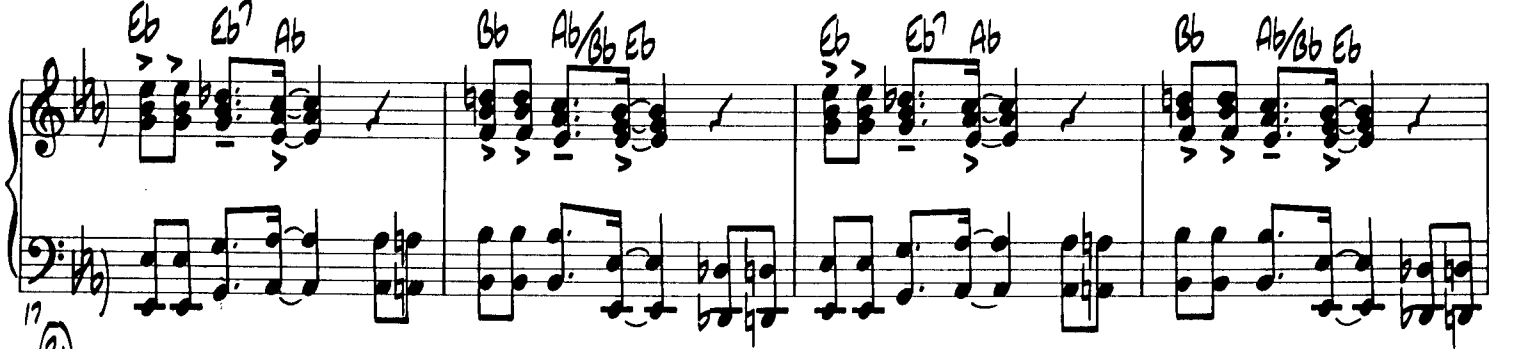

21  Eb mi Eb Ab/bb Db/Eb Ab/Bb Eb Eb mi Eb Ab/bb Db/Eb Ab/Bb Eb

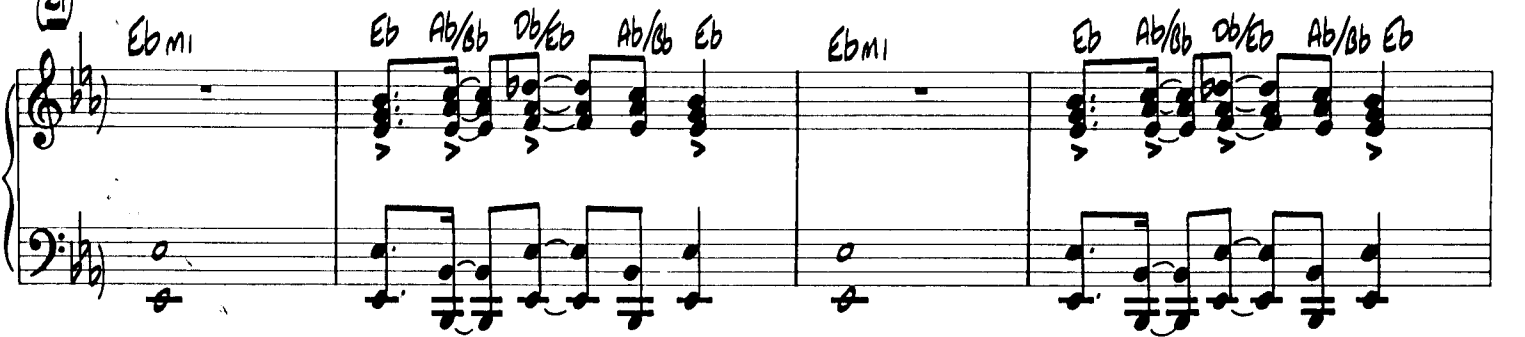

25 Eb mi Eb Ab/bb Db/Eb Ab/Bb Eb Eb mi Eb Ab/bb Db/Eb Ab/Bb Eb

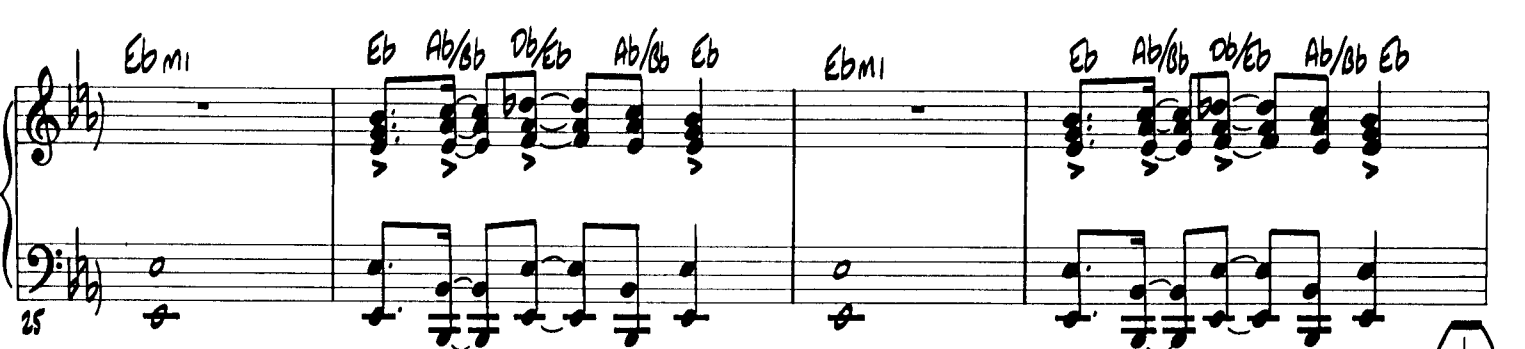

29 Eb Eb7 Ab Bb Ab/Bb Eb Eb Eb7 Ab Bb Ab/Bb Eb TO COOA 

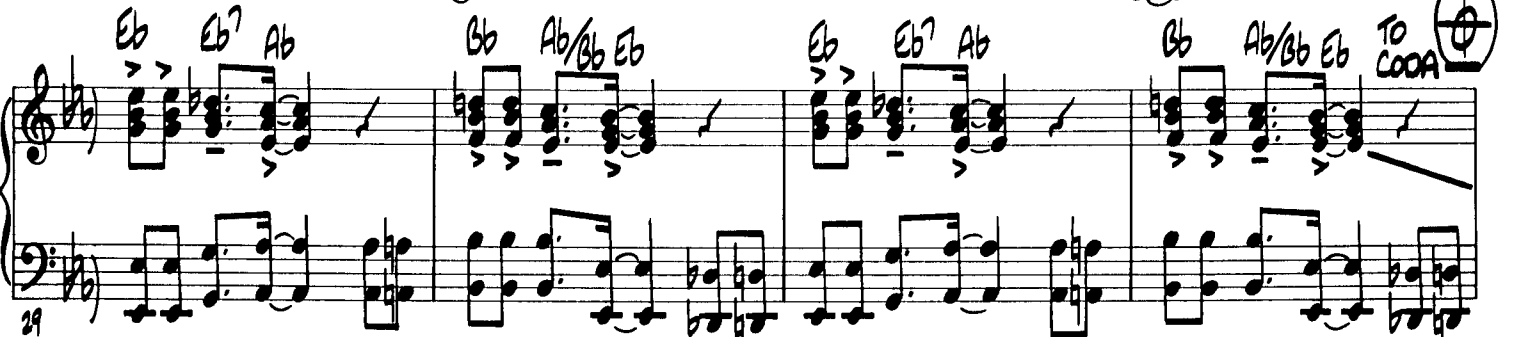

33

~~♩~~ CODA

Brain Sprain

BASS

By ANDY CLARK

UNISON PATTERNS

(A)

(B)

MEDIUM ROCK TEMPO

Bass

(21) Ebmi Eb Ab/bb Db Ab/bb Eb Ebmi Eb Ab/bb Db Ab/bb Eb

Ebmi Eb Ab/bb Db Ab/bb Eb Ebmi Eb Ab/bb Db Ab/bb Eb

Eb Eb7 Ab Bb7 Ab/bb Eb Eb Eb7 Ab Bb7 Ab/bb Eb CODA

(33)

37

Eb7 Db7/Eb Eb7 Db7/Eb

Eb7 Db7/Eb ff Eb7 Db7 Eb7 (Q.S. AL CODA) f

CODA Eb Eb7 Ab Bb7 Eb

Eb Eb7 Ab Bb7 Eb Db D Eb ff

Brain Sprain

DRUMS

By ANDY CLARK

UNISON PATTERNS

(A) MEDIUM ROCK TEMPO
CLOSED HI-HAT

MEDIUM ROCK TEMPO

CLOSED HI-HAT

Drums

21

25

TO CODA
12

33

36

39

41

CODA

45

47